



Aquatics

Characteristics of the Chesapeake Bay

Hi coaches and teams, Zoom in as needed. Also click on images as some have links.

Renewable Energy

Remember:

- Friday, March 22-training workshop at [Waid Recreation Park](#)
- Thursday, April 18-Area V Envirothon Competition at [Ferrum College](#)

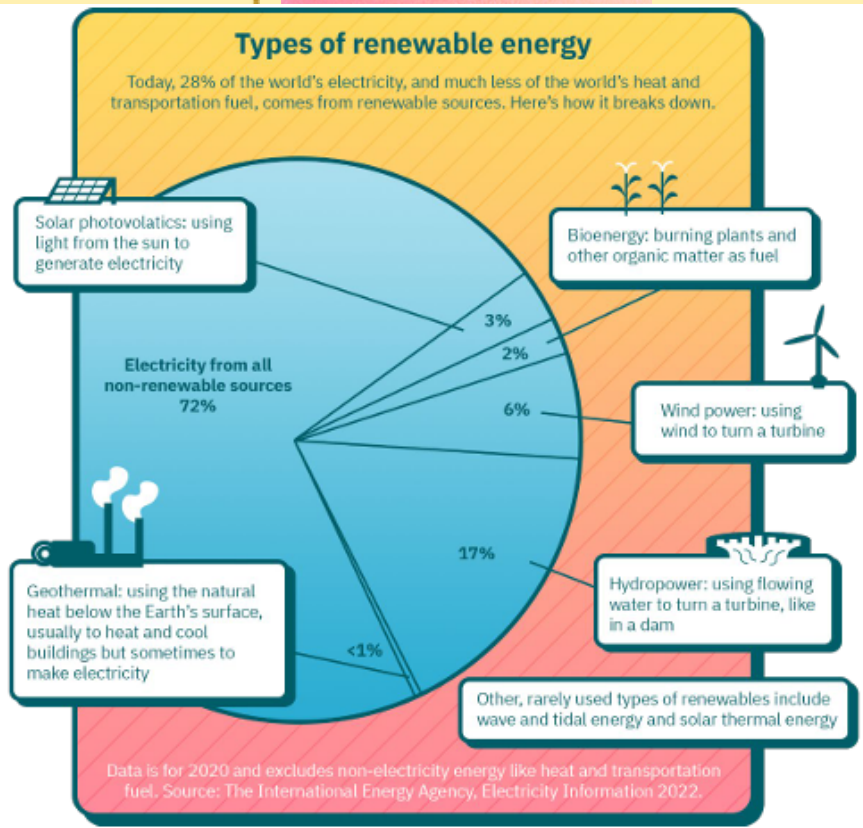
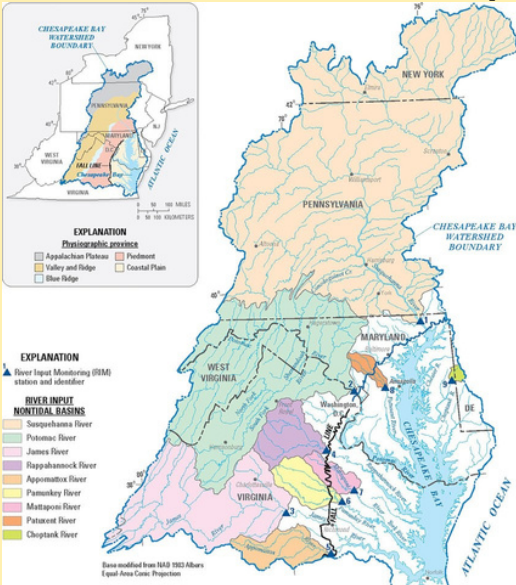

Soils

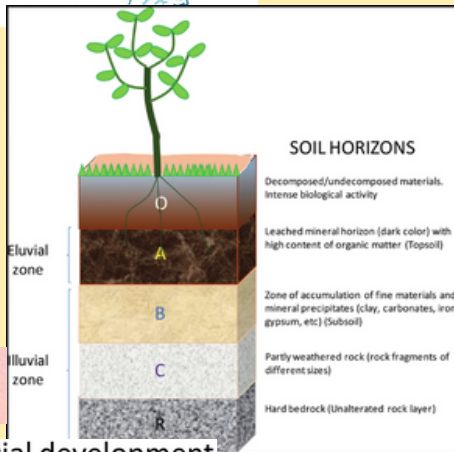

Wildlife

4. Precocial vs. Altricial development

- | | |
|--|---|
| PRECOCIAL | 1. Born or hatched when not well-developed |
| 1. Young hatch or born when almost fully developed | 2. Often naked, lacking hair or down |
| 2. Open eyes, hair or down | 3. Cannot walk or fly |
| 3. Active or mobile | 4. Confined to nest or burrow |
| 4. Not confined to nests | 5. Energy goes into parental care after birth |
| 5. Energy goes into prenatal development | |

Tips:

- Each topic test is work 1/7 and the Oral Presentation (OP) is worth 2/7!!
- [OP topic and resources](#)
- Visit [here](#) for more study links

Forestry

